Hark the Herald Angels Sing
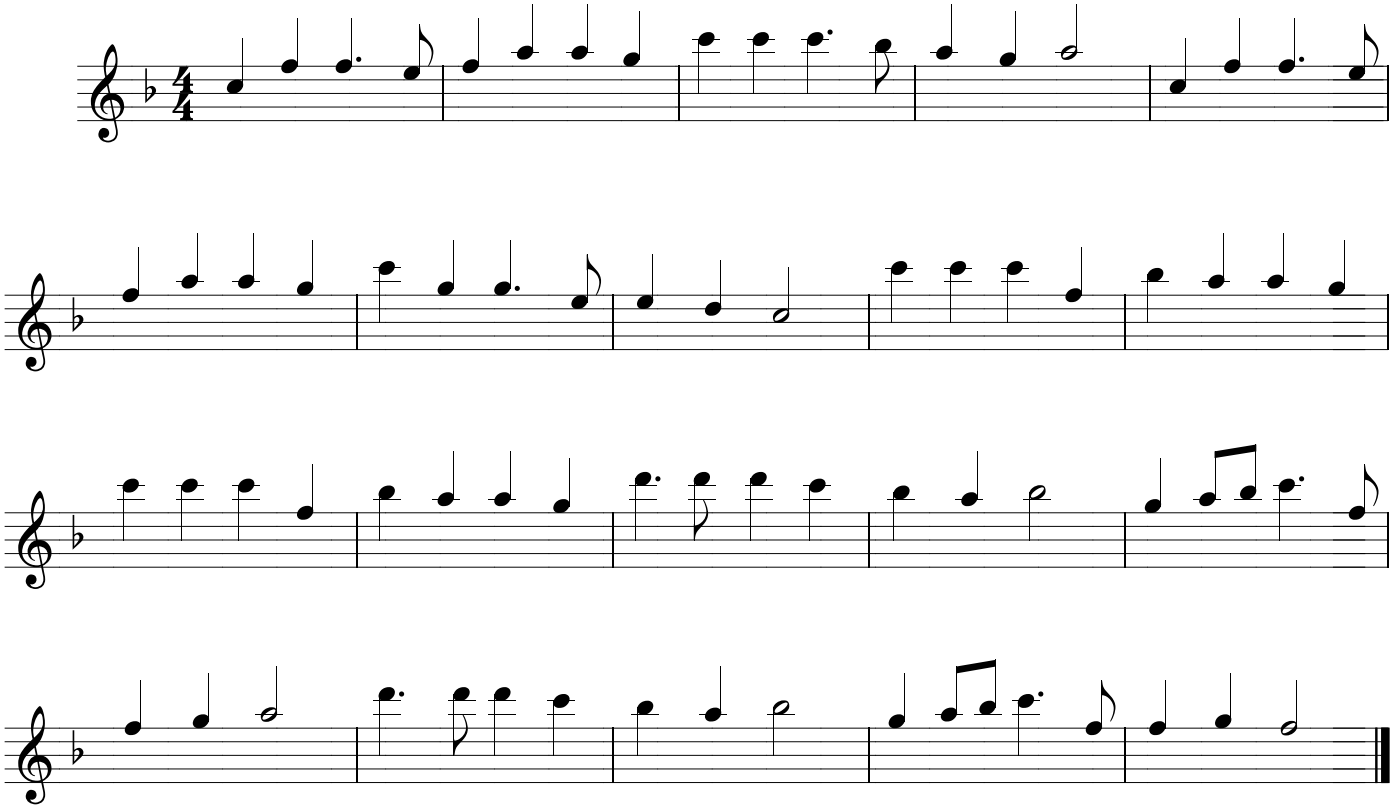
Flute Accompaniment